

REGISTRATION FORM

Name: \_\_\_\_\_  
(Name indicated above will be reflected in the certificate upon course completion)

Institution: \_\_\_\_\_

Department/Designation: \_\_\_\_\_

MCR No./Identification No: \_\_\_\_\_

Address: \_\_\_\_\_

Tel: \_\_\_\_\_

E-mail: \_\_\_\_\_

Course Registration Fee: \$500.00

For enquiries, please email to [sssc@sgh.com.sg](mailto:sssc@sgh.com.sg)

PAYMENT METHOD

Cheque/Bank draft to be made payable to "Singapore General Hospital Pte Ltd".  
(Please indicate "SSSC – EBUS Workshop" on the reverse side of the cheque).

SSSC Secretariat (Attn: Siti Nurshazana)  
Surgery Academic Clinical Program  
Academia, 20 College Road, SGH Campus, Level 5  
Singapore 169856

LOCATION

Seminar Room L2-T2  
Level 2, Academia  
20 College Road  
Singapore 169856

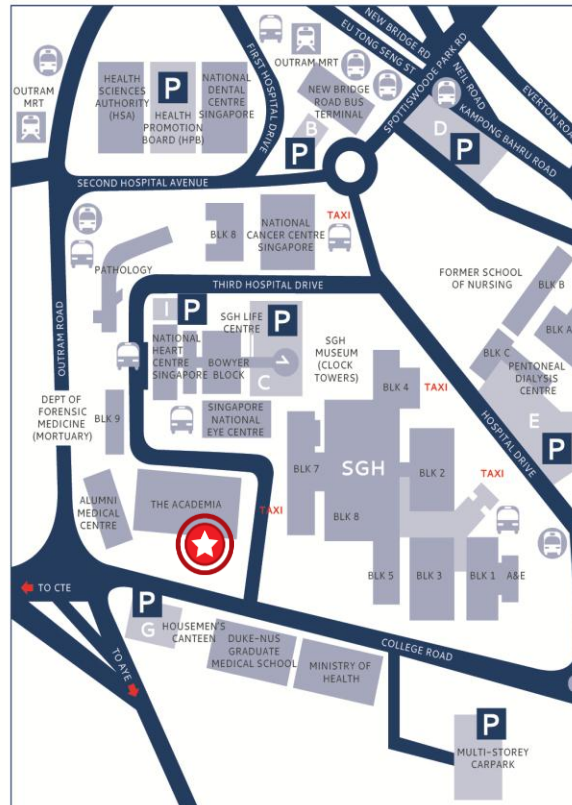

-  SHUTTLE PICKUP POINTS
-  MRT
-  BUS STOPS
-  CARPARKS

Supported by:



Your Vision, Our Future

# Endobronchial Ultrasound Course 2015



Friday - Saturday, 27 – 28 February 2015  
Day 1: 9:00am – 4:30pm  
Day 2: 8:30am – 3:30pm  
Closing date: 13 February 2015

Organized by:



CANCELLATION POLICY

Any cancellation or replacement must be conveyed to the Organizer in writing. A cancellation charge of 50% of the fee will be levied if the cancellation is received before 13 February 2015. There will be no fee refund if the cancellation is made thereafter.

The Organizer reserves the right to cancel the workshop and fully refund the participants should unforeseen circumstances necessitate it.

## COURSE OBJECTIVES

This course is designed to offer a comprehensive overview of endobronchial ultrasound (EBUS). Presentations will address mediastinal anatomy and staging, and bronchoscopic approach to mediastinal adenopathy and lung nodules, A variety of hands on sessions utilising anatomical models, high fidelity electronic simulators and animal workshops with anaesthetised pigs, will enhance the participant's experience and develop the necessary skills for a successful procedure.

### DR TAN AIK HAU

Course Director  
Consultant  
Dept of Respiratory & CCM  
Singapore General Hospital



## TARGET AUDIENCE

This workshop is strongly recommended for:

- Respiratory physicians and trainees
- Cardiothoracic surgeons
- Endoscopy nurses

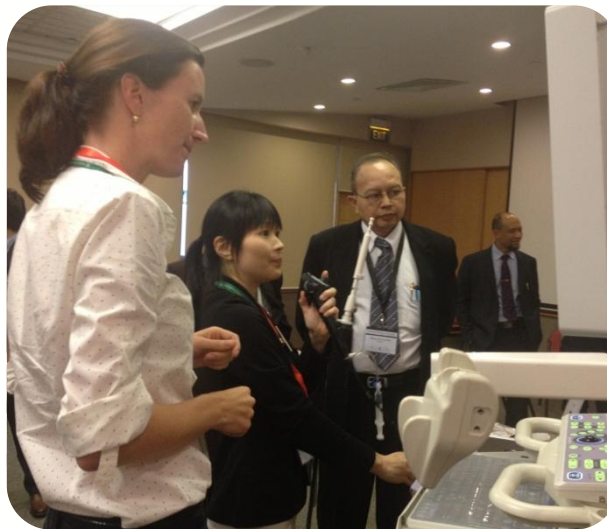

## TEACHING FACULTY

### DR ANANTHAM DEVANAND

Senior Consultant, Dept of Respiratory and Critical Care Medicine  
Singapore General Hospital

### DR PHUA GHEE CHEE

Senior Consultant, Dept of Respiratory and Critical Care Medicine  
Singapore General Hospital

### DR LEOW LEONG CHAI

Consultant, Dept of Respiratory and Critical Care Medicine  
Singapore General Hospital

### DR SEWA DUU WEN

Consultant, Dept of Respiratory and Critical Care Medicine  
Singapore General Hospital

### DR TAN AIK HAU

Consultant, Dept of Respiratory and Critical Care Medicine  
Singapore General Hospital

### DR THERESE LAPPERRE

Consultant, Dept of Respiratory and Critical Care Medicine  
Singapore General Hospital

### DR MELVIN TAY

Associate Consultant, Dept of Respiratory and Critical Care Medicine  
Singapore General Hospital

### A/PROF CHEAH FOONG KOON

Senior Consultant, Dept of Diagnostic Radiology  
Singapore General Hospital

### DR ANGELA TAKANO

Senior Consultant, Dept of Pathology  
Singapore General Hospital

## Map of the Course Dinner Venue

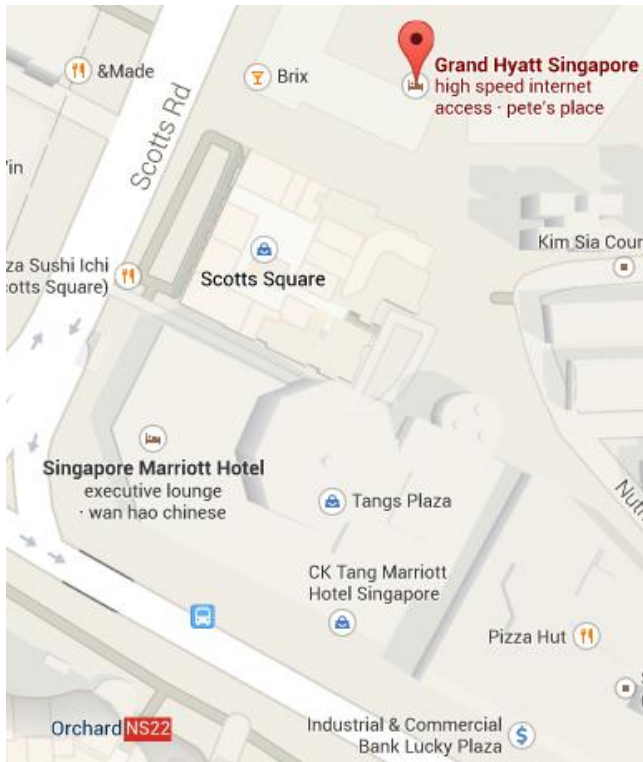

**Venue:** Straits Kitchen, Grand Hyatt Singapore

**Address:** 10 Scotts Road, Singapore 228221

**Nearest Train Station:** Orchard MRT

**Buses:** 5, 54, 105, 124, 128, 132, 143, 162, 162M, 167, 171, 190, 518, 518A, 587, 590, 598, 700, 971E

## PROGRAMME

### DAY 1: FRIDAY, 27 FEBRUARY

Time	Topic
0830	Registration
0900	Welcome and pre-course test
0920	Radiologist's view of the mediastinum
1000	Bronchoscopist's view of the mediastinum
1040	Tea Break
1110	Lung Cancer Staging
1140	EBUS-TBNA applications and technique
1220	Radial EBUS applications and technique
1300	Lunch
1400	Hands on session Station A: EBUS-TBNA preparation and equipment Station B: EBUS-TBNA airway model Station C: EBUS-TBNA simulator Station D: Radial EBUS airway model Station E: Coffee and Cookies
1630	Closing
1800	<b>Course Dinner</b>

## PROGRAMME

### DAY 2: SATURDAY, 28 FEBRUARY

Time	Topic
0830	Video: How we do EBUS in Singapore General Hospital
0900	Processing the EBUS specimen
0940	Tea Break
1010	Hands on session Animal Station A: EBUS TBNA B: EBUS TBNA Processing the EBUS specimen EBUS-TBNA simulator
1230	Lunch
1330	Esophageal Ultrasound
1410	Case Illustrations
1450	Post-course test and review
1530	Closing & Certificate Presentation

CME POINTS: APPLICATION IN PROGRESS

A Certificate of Attendance will be issued to those who attended at least 75% of the workshop.