

REGISTRATION FORM

Name: _____
(Name indicated above will be reflected in the certificate upon course completion)

Institution: _____

Department/Designation: _____

MCR No./Identification No: _____

Address: _____

Tel: _____

E-mail: _____

Course Registration Fee: \$500.00

For enquiries, please email to sssc@sgh.com.sg

PAYMENT METHOD

Cheque/Bank draft to be made payable to "Singapore General Hospital Pte Ltd".
(Please indicate "SSSC – SingHealth Interstitial Lung Disease Course" on the reverse side of the cheque).

SSSC Secretariat (Attn: Siti Nabilah)
Surgery Academic Clinical Program
Academia
20 College Road, SGH Campus, Level 2
Singapore 169856

CANCELLATION POLICY

Any cancellation or replacement must be conveyed to the Organizer in writing. A cancellation charge of 50% of the fee will be levied if the cancellation is received before 13 May 2016. There will be no fee refund if the cancellation is made thereafter.

The Organizer reserves the right to cancel the workshop and fully refund the participants should unforeseen circumstances necessitate it.

LOCATION

Seminar Room L2-S3 Expanded
Level 2, Academia
20 College Road
Singapore 169856



- SHUTTLE PICKUP POINTS
- MRT
- BUS STOPS
- CARPARKS



Supported by:
Singapore General Hospital
SingHealth

SingHealth Interstitial Lung Disease Course

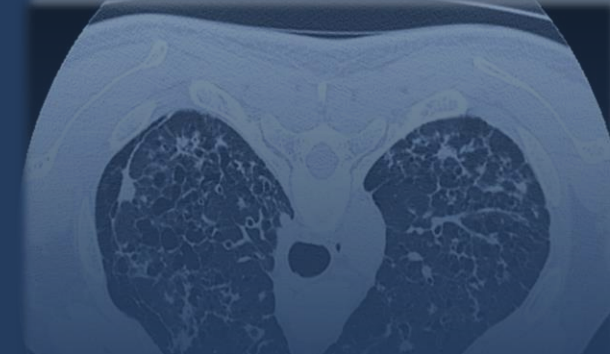
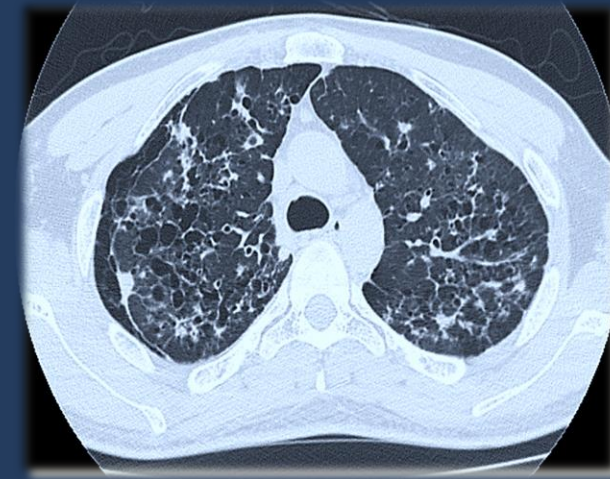

Friday - Saturday, 3 – 4 June 2016
Day 1: 8:30am – 5:00pm
Day 2: 8:00am – 4:00pm
Closing date: 13 May 2016

Organized by:



Surgical Skills and Simulation Centre
SingHealth Duke-NUS

INTRODUCTION

Interstitial lung diseases (ILDs) are a group of disorders of known as well as unknown causes. Diagnosis is often fraught with difficulty and uncertainty, and this course aims to help participants overcome these challenges, enabling them to diagnose ILDs correctly, particularly highlighting various pitfalls and limitations of investigations, and emphasizing the benefits of multidisciplinary discussions. Latest advances including transbronchial cryobiopsy, a new bioptic approach, and therapeutic options such as pirfenidone and nintedanib will also be covered. The course will include lectures, interactive workshops with case presentations and multidisciplinary discussions.

DR LOW SU YING

Course Director
Senior Consultant
Dept of Respiratory & Critical Care Medicine
Singapore General Hospital

COURSE OBJECTIVES

This course aims to provide participants with an overview of the current classification of interstitial lung diseases, discuss diagnostic approaches, and review management and therapeutic strategies available for this complex group of patients.



TARGET AUDIENCE

This workshop is strongly recommended for:

- Physicians and trainees from Respiratory Medicine, Internal Medicine and Rheumatology
- Radiologists with an interest in thoracic imaging
- Pathologists with an interest in thoracic pathology

“Certificate of Attendance” will be issued to those who attended at least 75% of the workshop

CME Points (Application in progress)

TEACHING FACULTY

DR LOW SU YING

Director of ILD Clinic
Department of Respiratory & Critical Care
Medicine
Singapore General Hospital

DR ANANTHAM DEVANAND

Department of Respiratory & Critical Care
Medicine
Singapore General Hospital

DR NG YUEN LI

Department of Diagnostic Radiology
Singapore General Hospital

DR ANGELA TAKANO

Department of Pathology
Singapore General Hospital

DR ALETHEA LEE

Division of Palliative Medicine
National Cancer Centre Singapore

DR ANDREA LOW

Department of Rheumatology and
Immunology
Singapore General Hospital

A/PROF NG YEE SIEN

Department of Rehabilitation Medicine
Singapore General Hospital

DR SEWA DUU WEN

Department of Respiratory and Critical Care
Medicine
Singapore General Hospital

DR WARREN FONG

Department of Rheumatology and
Immunology
Singapore General Hospital

PROGRAMME

3 JUNE 2016

Day 1

0830 – 1700hrs

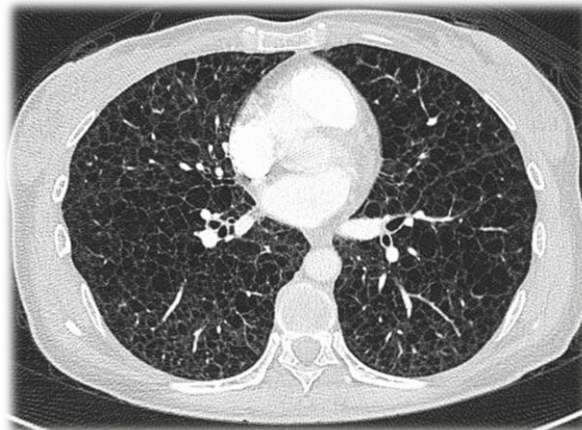
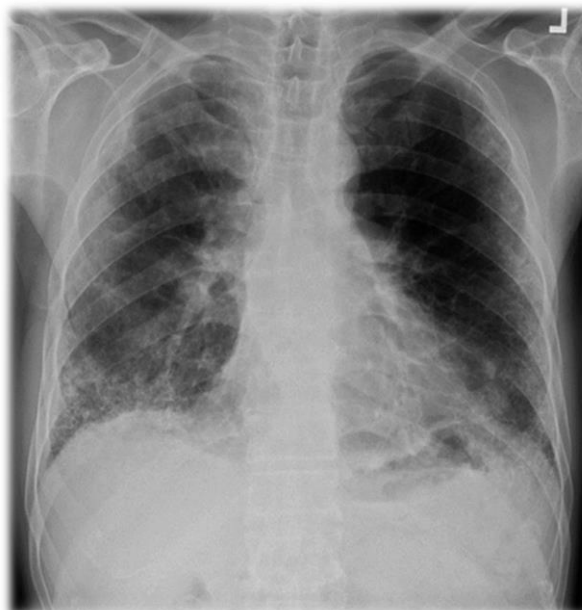
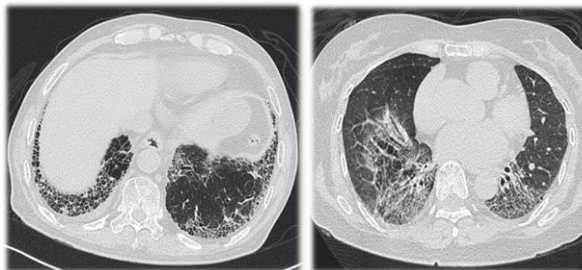

Time	Topic
0830	Registration
0900	Introduction to course and the need for a multi-disciplinary team (MDT) approach
Session 1: Diagnosis	
0915	Clinical approach to Interstitial Lung Disease
1000	Basics of HRCT Interpretation
1045	Refreshment break
1115	Bronchoalveolar lavage: How to do it and what it means?
1145	Understanding serological tests
1215	Introduction to ILD pathology
1300	Lunch
1400	Small Group Discussion: <ol style="list-style-type: none"> 1. Bronchoscopic Approach to ILD 2. How to read HRCT scans 3. Basics of ILD pathology
1530	Cases from the SingHealth ILD Clinic: Multi-disciplinary session
1700	Closing for Day 1

PROGRAMME

4 JUNE 2016

Day 2

0800 – 1600hrs

Time	Topic
0800	Registration
Session 2: Therapeutics	
0830	Treatment to IPF
0900	Immunosuppression in the management of CTD-associated ILDs – using systemic sclerosis as a model
0930	Pulmonary hypertension and end-stage lung disease
1000	Pulmonary rehabilitation
1030	Palliative management and home care
1100	Refreshment break
1130	Interesting Cases MDT Discussion – Clinicians, Radiologists and Pathologists
1300	Lunch
Session 3: Specific Disease	
1400	Sarcoidosis
1445	Orphan Lung Diseases – LAM and LCH
1530	Closing for Day 2